

Patient report

Bio-Rad DATE: 08/05/2019
D-10 TIME: 02:09 PM
S/N: #DJ4I016123 Software version: 4.30-2
Sample ID: 10489850
Injection date 08/05/2019 01:40 PM
Injection #: 5 Method: HbA1c
Rack #: --- Rack position: 3

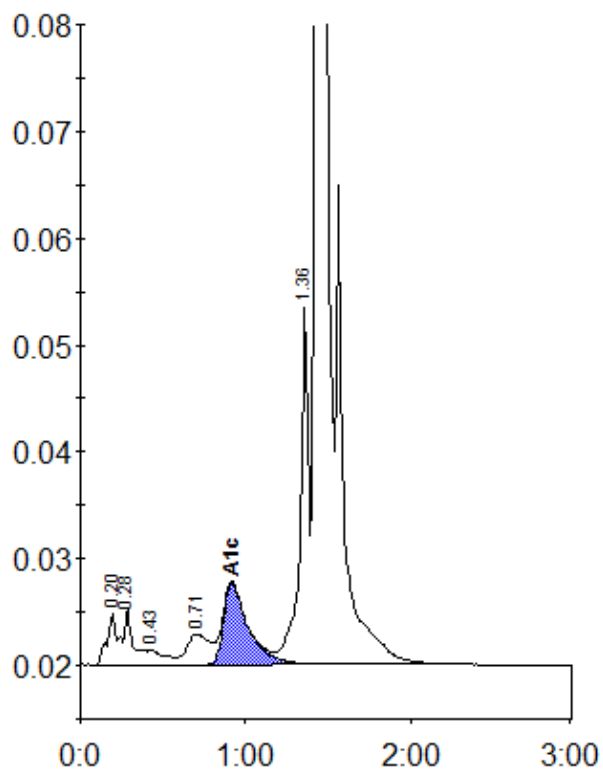

Peak table - ID: 10489850

Peak	R.time	Height	Area	Area %
A1a	0.20	4873	22558	1.0
A1b	0.28	5351	19634	0.9
F	0.43	1328	9042	0.4
LA1c/CHb-1	0.71	2872	27157	1.2
A1c	0.92	7636	79460	5.2
P3	1.36	33396	119795	5.3
A0	1.43	651481	1974434	87.7
Total Area:		2252080		

Concentration:	%
A1c	5.2